



Public User Guide for Watermark Printing

1. Click on the link 'Enquire on My Application's Status now' and the Enquiry of Application Status screen will be displayed (Refer to Diagram 1.1). To retrieve an application, enter the application number and applicant's NRIC number. Next, click on the 'Search' button.

Enquiry of Application Status	
Application Number	<input type="text"/>
NRIC/FIN/Passport No. of Applicant/Licensee	<input type="text"/>
<input type="button" value="Search"/>	

Diagram 1.1 Watermark Printing – Enquiry Screen

2. For the retrieved application, the details of the application will be displayed. A printer icon will appear at the Clip ID of the certificate(s) listed. (Refer to Diagram 1.2). Please ensure that the Java Runtime Environment installed is **version 1.5.0.2** and above before proceeding to do watermark printing.

Enquiry of Application Status			
Application Number	: A15200700000021		
Application Date	: 06/09/2007 13:32		
Applicant	: TOH (S1234568A)		
Organisation	: FER (CR11223344)		
Application Status	: Approved		
Remarks	:		
Approved/Rejected On	: 06/09/2007 13:45		
Approved/Rejected By	: Name of Root		
Pay Status	: PAID		
Payment Amount (SGD)	: 33.60		
Licence(s)/Permit(s)/Certificate(s):			
Licence/Permit/Certificate Number	Issue Date	Expiry Date	Status
 HO0700020NM	06/09/2007	16/09/2007	ISSUED
<input type="button" value="Back"/>			

Diagram 1.2 Watermark Printing - Paid

3. Click on the printer icon at the Clip ID to print. A new window will display the links for the certificate(s) and attachments to be printed. (Refer to Diagram 1.3). Please take note that the printer icon will not appear if payment has not been made.

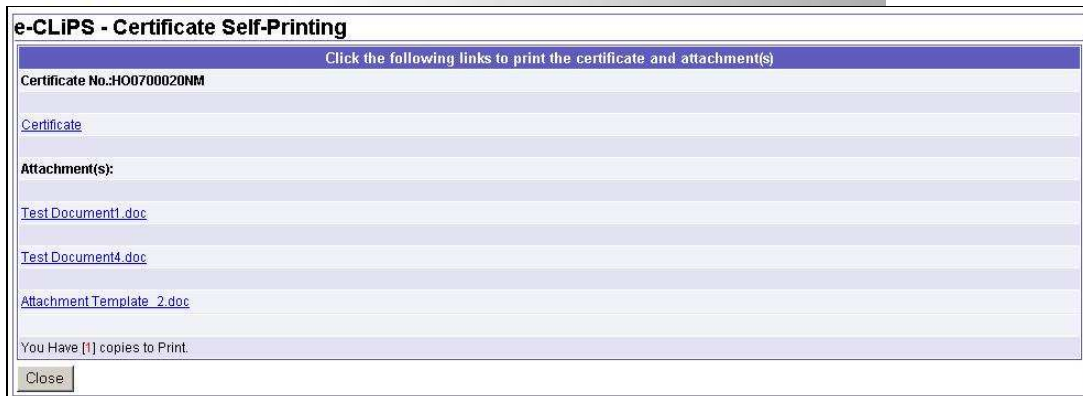

Diagram 1.3 Watermark Printing – List of certificates and attachments

4. Select and click on one of the links displayed. A pop-up screen to trust signed applet is displayed. Click the 'Always' button to proceed and the pop-up will not appear the next time when you do printing. (Refer to Diagram 1.4)



Diagram 1.4 Watermarked Printing (Trust Security Certificate)

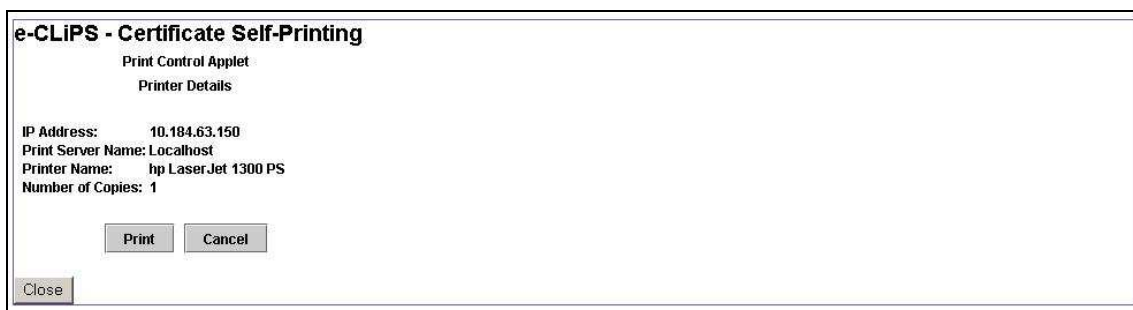

Diagram 1.4 Watermark Printing (Print Control Applet)



5. To print, click on the 'Print' button on the print control applet. The certificate will be printed. Close the window when printing is completed. **(Important: Please make sure that the printer is ready before you click the 'Print' button)**

Continue to select another certificate or attachment for printing from the window displaying the links for the certificate(s) and attachments to be printed. Close the window after all the selected certificate(s) and attachments have been printed, by clicking on the 'Close' button.

(See **Annex 1**: List of Printers that Support the Printing of the Watermark Features)

(See **Annex 2**: Samples of certificate/attachments with/without watermark)



List of Printers that Support the Printing of the Watermark Features

S/NO	Type	Brand	Model
1.	Mono Laser	Hewlett-Packard	HP LaserJet P3005
2.	Mono Laser	Hewlett-Packard	HP LaserJet P3005d
3.	Mono Laser	Hewlett-Packard	HP LaserJet P3005n
4.	Mono Laser	Hewlett-Packard	HP LaserJet P3005dn
5.	Mono Laser	Hewlett-Packard	HP LaserJet P3005x
6.	Mono Laser	Hewlett-Packard	HP LaserJet P2055dn
7.	Mono Laser	Hewlett-Packard	HP LaserJet P2055x
8.	Mono Laser	Hewlett-Packard	HP LaserJet P4015n
9.	Mono Laser	Hewlett-Packard	HP LaserJet P4015dn
10.	Mono Laser	Hewlett-Packard	HP LaserJet P4015tn
11.	Mono Laser	Hewlett-Packard	HP LaserJet P4015x
12.	Mono Laser	Hewlett-Packard	HP LaserJet P3015d
13.	Mono Laser	Hewlett-Packard	HP LaserJet P3015dn
14.	Mono Laser	Hewlett-Packard	HP LaserJet P3015x
15.	MFP-Mono Laser	Hewlett-Packard	HP LaserJet M3035
16.	MFP-Mono Laser	Hewlett-Packard	HP LaserJet M3035xs
17.	MFP-Mono Laser	Hewlett-Packard	HP LaserJet M4345
18.	MFP-Mono Laser	Hewlett-Packard	HP LaserJet M4345x
19.	MFP-Mono Laser	Hewlett-Packard	HP LaserJet M4345xs
20.	MFP-Mono Laser	Hewlett-Packard	HP LaserJet M5035
21.	MFP-Mono Laser	Hewlett-Packard	HP LaserJet M5035x
22.	MFP-Mono Laser	Hewlett-Packard	HP LaserJet M5035xs
23.	Color Laser	Lexmark	C534n
24.	Color Laser	Lexmark	C534dn
25.	Color Laser	Lexmark	C534dtn
26.	Mono Laser	Lexmark	W840
27.	Mono Laser	Lexmark	W840n
28.	Mono Laser	Lexmark	W840dn
29.	Mono Laser	Lexmark	C782n
30.	Mono Laser	Lexmark	C782dn
31.	Mono Laser	Lexmark	C782dtn
32.	MFP - Mono Laser	Lexmark	X854e
33.	MFP - Color Laser	Lexmark	X945e
34.	MFP - Color Laser	RICOH	Aficio MP C5000



Samples of Certificate and Attachments with/without Watermark

HL070008YS

Agri-Food & Veterinary Authority of Singapore

Wildlife Regulatory Branch (Ornamental Fish)
Sembawang Research Station, Loring, Chongchuan,
Singapore 769104 • Tel: (65) 6751 9804 • Fax: (65) 6759 5043

Health Certificate For Export Of Fish

SPECIES	PRODUCT CODE	PRODUCT DESCRIPTION	QUANTITY	VALUE (\$)	ORIGIN
	TEST	TEST	1	1.0	SINGAPORE

THERE IS NO ENDANGERED SPECIES IN THIS PACKING LIST. SHIPMENT DATE : 03/09/2007
FLIGHT NO. : 1

ORIGIN	TOTAL NO.
SINGAPORE	1

NAME AND ADDRESS OF CONSIGNEE	NAME AND ADDRESS OF CONSIGNOR
TEST TEST	TEST 111 11111 SINGAPORE 111111

POH YEW KWANG
FOR DIRECTOR-GENERAL
AGRI-FOOD AND VETERINARY SERVICES
DATE : 03/09/2007
HC FEE RECEIVED : \$33.60

THIS CERTIFICATE IS VALID FOR 10 DAYS FROM THE OFFICIAL DATE

Certificate without Watermark

HL070008YS

Agri-Food & Veterinary Authority of Singapore

Wildlife Regulatory Branch (Ornamental Fish)
Sembawang Research Station, Loring, Chongchuan,
Singapore 769104 • Tel: (65) 6751 9804 • Fax: (65) 6759 5043

Health Certificate For Export of Fish

SPECIES	PRODUCT CODE	PRODUCT DESCRIPTION	QUANTITY	VALUE (\$/US)	ORIGIN
	TEST	TEST	1	1.0	SINGAPORE

THERE IS NO ENDANGERED SPECIES IN THIS PACKING LIST. SHIPMENT DATE : 03/09/2007
FLIGHT NO. : 1

ORIGIN	TOTAL NO.
SINGAPORE	1

NAME AND ADDRESS OF CONSIGNEE	NAME AND ADDRESS OF CONSIGNOR
TEST TEST	TEST 111 11111 SINGAPORE 111111

POH YEW KWANG
FOR DIRECTOR-GENERAL
AGRI-FOOD AND VETERINARY SERVICES
DATE : 03/09/2007
HC FEE RECEIVED : \$33.60

THIS CERTIFICATE IS VALID FOR 10 DAYS FROM THE OFFICIAL DATE

Location of AVA Stamp

Certificate with Watermark

HL070008YS

Agri-Food & Veterinary Authority of Singapore

Wildlife Regulatory Branch (Ornamental Fish)
Sembawang Research Station, Loring, Chongchuan,
Singapore 769104 • Tel: (65) 6751 9804 • Fax: (65) 6759 5043

Health Certificate For Export of Fish

SPECIES	PRODUCT CODE	PRODUCT DESCRIPTION	QUANTITY	VALUE (\$/US)	ORIGIN
	TEST	TEST	1	1.0	SINGAPORE

THERE IS NO ENDANGERED SPECIES IN THIS PACKING LIST. SHIPMENT DATE : 03/09/2007
FLIGHT NO. : 1

ORIGIN	TOTAL NO.
SINGAPORE	1

NAME AND ADDRESS OF CONSIGNEE	NAME AND ADDRESS OF CONSIGNOR
TEST TEST	TEST 111 11111 SINGAPORE 111111

POH YEW KWANG
FOR DIRECTOR-GENERAL
AGRI-FOOD AND VETERINARY SERVICES
DATE : 03/09/2007
HC FEE RECEIVED : \$33.60

THIS CERTIFICATE IS VALID FOR 10 DAYS FROM THE OFFICIAL DATE

Photocopied Watermarked Certificate



Agri-Food & Veterinary Authority of Singapore

Location of Optical Watermark

XYZ Aquarium
LOT M28/29 MURAI FARMWAY
SINGAPORE 700000
Tel: (65) 67654321 Fax: (65) 67654321

PACKING LIST

DATE: 30/08/2007
PINVOICE NO: AQM/14-07

To: ALPHA LIMITED
40, Agyptou Street,
3087 Limassol,
Cyprus

SHIP VIA EMIRATES (EK405-EK107)
ARRIVAL DATE 03/09/2007 (MON) <115HRS>

DESTINATION LARNACA (LCA), CYPRUS
AIRWAY BILL NO. 176-0058 2131

CODE	LATIN NAME	DESCRIPTION	QTY	VALUE	ORIGIN
HS CODE: 03011030 LIVE FRESHWATER ORNAMENTAL FISH					
FF00AF1ANGE	Pterophyllum scalare scalare	Assorted Angels	228	371.20	SIN
FF00BR1BARB	Barbodes schwanenfeldii	Tin Foil Gold/Yellow Barb	50	60.00	SIN
FF00BR1BARB	Capoeta tetrazona	Tiger Barb	600	153.00	SIN
FF00CI1CICH	Astronotus ocellatus	Red Oscar **	50	148.80	SIN
FF00CI1CICH	Ochlasoma sp.	Blood Parrot -Red	55	178.00	SIN
FF00CI1CICH	Hemichromis paynei	Jewel Fish	20	32.00	SIN
FF00CI1CICH	Heros severus	Severum Cichlid (SP)	18	21.60	SIN
FF00CI1CICH	Mesonauta festinus	Festinum Cichlid (SP)	25	40.00	SIN
FF00CI1CICH	Pelvicachromis pulcher	Kribiaas Cichlid	35	56.00	SIN
FF00CI1CICH	Pseudotropheus aurora	Aurora Mbuna Cichlid (SP)	15	0.00	SIN
FF00CI1CICH	Pseudotropheus aurora	Black Lancer**	16	48.00	SIN
FF00CT1CATF	Bagrichthys hypolepterus	Spotted Clarias	60	36.00	SIN
FF00CT1CATF	Clarias batrachus	Assorted Corydoras	110	28.60	SIN
FF00CT1CATF	Corydoras sp.	Albino Algae Eater	130	140.40	SIN
FF00CT1CATF	Gyrinocheilus aymonieri	Plecostomus Sucker	338	271.00	SIN
FF00CT1CATF	Hypostomus plecostomus	Plecostomus Sucker	338	271.00	SIN
FF00CT1CATF	Kryptopterus bicirhis	Thailand Glass Catfish **	80	88.00	SIN
FF00CT1CATF	Kryptopterus bicirhis	Bumble Bee Catfish **	50	45.00	SIN
FF00CT1CATF	Leiocassis siamensis	Bumble Bee Catfish **	50	45.00	SIN
FF00CT1CATF	Pangasius sutchi	Silver Cat (Pangasius Cat)	150	181.20	SIN
FF00CT1CATF	Pangasius sutchi	Silver Cat (Pangasius Cat)	150	181.20	SIN
FF00CT1CATF	Pseudoplatystoma fasciatum	Tiger Shoeloose Catfish **	15	37.50	SIN
FF00CT1CATF	Pseudoplatystoma fasciatum	Tiger Shoeloose Catfish **	15	37.50	SIN
FF00CT1CATF	Synodontis nigricans	Upside Down Catfish ****	16	57.60	SIN
FF00DI1DANI	Danio aequipinnatus	Giant Danio	50	25.00	SIN
TOTAL ESTIMATED QUANTITY			2141	PCS	
TOTAL ESTIMATED VALUE				2018.90	DOLLARS

REMARKS: THERE IS NO ENDANGERED SPECIES IN THIS PACKING LIST

COMPANY STAMP

Page 1 of 1

Normal Attachment without Watermark

Certificate No.: H0070008YBS
Date: 30 August 2007

XYZ Aquarium
LOT M28/29 MURAI FARMWAY
SINGAPORE 700000
Tel: (65) 67654321 Fax: (65) 67654321

PACKING LIST

DATE: 30/08/2007
PINVOICE NO: AQM/14-07

To: ALPHA LIMITED
40, Agyptou Street,
3087 Limassol,
Cyprus

SHIP VIA EMIRATES (EK405-EK107)
ARRIVAL DATE 03/09/2007 (MON) <115HRS>

DESTINATION LARNACA (LCA), CYPRUS
AIRWAY BILL NO. 176-0058 2131

CODE	LATIN NAME	DESCRIPTION	QTY	VALUE	ORIGIN
HS CODE: 03011030 LIVE FRESHWATER ORNAMENTAL FISH					
FF00AF1ANGE	Pterophyllum scalare scalare	Assorted Angels	228	371.20	SIN
FF00BR1BARB	Barbodes schwanenfeldii	Tin Foil Gold/Yellow Barb	50	60.00	SIN
FF00BR1BARB	Capoeta tetrazona	Tiger Barb	600	153.00	SIN
FF00CI1CICH	Astronotus ocellatus	Red Oscar **	50	148.80	SIN
FF00CI1CICH	Ochlasoma sp.	Blood Parrot -Red	55	178.00	SIN
FF00CI1CICH	Hemichromis paynei	Jewel Fish	20	32.00	SIN
FF00CI1CICH	Heros severus	Severum Cichlid (SP)	18	21.60	SIN
FF00CI1CICH	Mesonauta festinus	Festinum Cichlid (SP)	25	40.00	SIN
FF00CI1CICH	Pelvicachromis pulcher	Kribiaas Cichlid	35	56.00	SIN
FF00CI1CICH	Pseudotropheus aurora	Aurora Mbuna Cichlid (SP)	15	0.00	SIN
FF00CT1CATF	Bagrichthys hypolepterus	Black Lancer**	16	48.00	SIN
FF00CT1CATF	Clarias batrachus	Spotted Clarias	60	36.00	SIN
FF00CT1CATF	Corydoras sp.	Assorted Corydoras	110	28.60	SIN
FF00CT1CATF	Gyrinocheilus aymonieri	Albino Algae Eater	130	140.40	SIN
FF00CT1CATF	Hypostomus plecostomus	Plecostomus Sucker	338	271.00	SIN
FF00CT1CATF	Kryptopterus bicirhis	Thailand Glass Catfish **	80	88.00	SIN
FF00CT1CATF	Kryptopterus bicirhis	Bumble Bee Catfish **	50	45.00	SIN
FF00CT1CATF	Leiocassis siamensis	Bumble Bee Catfish **	50	45.00	SIN
FF00CT1CATF	Pangasius sutchi	Silver Cat (Pangasius Cat)	150	181.20	SIN
FF00CT1CATF	Pangasius sutchi	Silver Cat (Pangasius Cat)	150	181.20	SIN
FF00CT1CATF	Pseudoplatystoma fasciatum	Tiger Shoeloose Catfish **	15	37.50	SIN
FF00CT1CATF	Pseudoplatystoma fasciatum	Tiger Shoeloose Catfish **	15	37.50	SIN
FF00CT1CATF	Synodontis nigricans	Upside Down Catfish ****	16	57.60	SIN
FF00DI1DANI	Danio aequipinnatus	Giant Danio	50	25.00	SIN
TOTAL ESTIMATED QUANTITY			2141	PCS	
TOTAL ESTIMATED VALUE				2018.90	DOLLARS

REMARKS: THERE IS NO ENDANGERED SPECIES IN THIS PACKING LIST

COMPANY STAMP

Page 1 of 1

Normal Attachment with Watermark

Certificate No.: H0070008YBS
Date: 30 August 2007

XYZ Aquarium
LOT M28/29 MURAI FARMWAY
SINGAPORE 700000
Tel: (65) 67654321 Fax: (65) 67654321

PACKING LIST

DATE: 30/08/2007
PINVOICE NO: AQM/14-07

To: ALPHA LIMITED
40, Agyptou Street,
3087 Limassol,
Cyprus

SHIP VIA EMIRATES (EK405-EK107)
ARRIVAL DATE 03/09/2007 (MON) <115HRS>

DESTINATION LARNACA (LCA), CYPRUS
AIRWAY BILL NO. 176-0058 2131

CODE	LATIN NAME	DESCRIPTION	QTY	VALUE	ORIGIN
HS CODE: 03011030 LIVE FRESHWATER ORNAMENTAL FISH					
FF00AF1ANGE	Pterophyllum scalare scalare	Assorted Angels	228	371.20	SIN
FF00BR1BARB	Barbodes schwanenfeldii	Tin Foil Gold/Yellow Barb	50	60.00	SIN
FF00BR1BARB	Capoeta tetrazona	Tiger Barb	600	153.00	SIN
FF00CI1CICH	Astronotus ocellatus	Red Oscar **	50	148.80	SIN
FF00CI1CICH	Ochlasoma sp.	Blood Parrot -Red	55	178.00	SIN
FF00CI1CICH	Hemichromis paynei	Jewel Fish	20	32.00	SIN
FF00CI1CICH	Heros severus	Severum Cichlid (SP)	18	21.60	SIN
FF00CI1CICH	Mesonauta festinus	Festinum Cichlid (SP)	25	40.00	SIN
FF00CI1CICH	Pelvicachromis pulcher	Kribiaas Cichlid	35	56.00	SIN
FF00CI1CICH	Pseudotropheus aurora	Aurora Mbuna Cichlid (SP)	15	0.00	SIN
FF00CT1CATF	Bagrichthys hypolepterus	Black Lancer**	16	48.00	SIN
FF00CT1CATF	Clarias batrachus	Spotted Clarias	60	36.00	SIN
FF00CT1CATF	Corydoras sp.	Assorted Corydoras	110	28.60	SIN
FF00CT1CATF	Gyrinocheilus aymonieri	Albino Algae Eater	130	140.40	SIN
FF00CT1CATF	Hypostomus plecostomus	Plecostomus Sucker	338	271.00	SIN
FF00CT1CATF	Kryptopterus bicirhis	Thailand Glass Catfish **	80	88.00	SIN
FF00CT1CATF	Kryptopterus bicirhis	Bumble Bee Catfish **	50	45.00	SIN
FF00CT1CATF	Leiocassis siamensis	Bumble Bee Catfish **	50	45.00	SIN
FF00CT1CATF	Pangasius sutchi	Silver Cat (Pangasius Cat)	150	181.20	SIN
FF00CT1CATF	Pangasius sutchi	Silver Cat (Pangasius Cat)	150	181.20	SIN
FF00CT1CATF	Pseudoplatystoma fasciatum	Tiger Shoeloose Catfish **	15	37.50	SIN
FF00CT1CATF	Pseudoplatystoma fasciatum	Tiger Shoeloose Catfish **	15	37.50	SIN
FF00CT1CATF	Synodontis nigricans	Upside Down Catfish ****	16	57.60	SIN
FF00DI1DANI	Danio aequipinnatus	Giant Danio	50	25.00	SIN
TOTAL ESTIMATED QUANTITY			2141	PCS	
TOTAL ESTIMATED VALUE				2018.90	DOLLARS

REMARKS: THERE IS NO ENDANGERED SPECIES IN THIS PACKING LIST

COMPANY STAMP

Page 1 of 1

Photocopied Watermarked Normal Attachment



Agri-Food & Veterinary Authority of Singapore

Location of AVA Stamp

Location of Optical Watermark

Location of Optical Watermark

PACKING LIST

NAME ADDRESS-CELESTIAL AVES LDA
OF CONSIGNEE: RUA ANDRE DE GOUVAIA LOTE A
LDA N 8 1789
LISSON PORTUGAL

For Official Use only
HEALTH
CERTIFICATE NO.

PRODUCT CODE	COMMON NAME	PRODUCT DESCRIPTION SCIENTIFIC NAME	QUANTITY	VALUE	COUNTRY OF ORIGIN
HS Code: 03011030 FRESHWATER ORNAMENTAL FISH					
FF00A1ANG0	Freshwater Angel	PTEROPHYLLUM SCALARE	170	37	Singapore
FF00B1BAR0	Freshwater Barb	PUNTULUS TETRAZONA	360	81	Singapore
FF00C1CAT0	Freshwater Catfish	CORYDORAS AENEUS	460	79	Singapore
FF00E1EEL0	Freshwater Eel	MASTACEMBRILUS ARMATUS	30	15	Singapore
FF00F1FIS0	Fighting Fish	BETTA SPLENDENS	125	18	Singapore
FF00G1DOU0	Gourami	TRICHOGASTER LEERS	250	35	Singapore
FF00J1GUP0	Guppy	POECILIA RETICULATA	875	84	Singapore
FF00L1LOA0	Freshwater Loach	BOTIA MACRACANTHA	580	119	Singapore
FF00K1SNA0	Freshwater Snail	AMPELURIA CLYPEATA	50	18	Singapore
FF00M1MOL0	Molly	POECILIA SPINOSIPS	400	31	Singapore
FF00P1PLA0	Platy	XIPHOPHORUS MACULATUS	700	83	Singapore
FF00K1SNA0	Freshwater Snails	ATYAS SPP.	60	14	Singapore
FF00G1SHR0	Freshwater Shark	XIPHOPHORUS HELLERI	180	41	Singapore
FF00W1SWO0	Swordtail	XIPHOPHORUS HELLERI	375	31	Singapore
FF00T1TET0	Tetra	PARACHRODON ANNES	1,720	154	Singapore

TOTAL ESTIMATED VALUE: S\$ 828
TOTAL QUANTITY OF FISH: 6455 PCS

REMARK: There is no endangered species in this packing list.

Company Stamp:

PACKING LIST

NAME ADDRESS-CELESTIAL AVES LDA
OF CONSIGNEE: RUA ANDRE DE GOUVAIA LOTE A
LDA N 8 1789
LISSON PORTUGAL

For Official Use only
HEALTH
CERTIFICATE NO.

Certificate No.: H00700008YS
Date: 30 August 2007

PRODUCT CODE	COMMON NAME	PRODUCT DESCRIPTION SCIENTIFIC NAME	QUANTITY	VALUE	COUNTRY OF ORIGIN
HS Code: 03011030 FRESHWATER ORNAMENTAL FISH					
FF00A1ANG0	Freshwater Angel	PTEROPHYLLUM SCALARE	170	37	Singapore
FF00B1BAR0	Freshwater Barb	PUNTULUS TETRAZONA	360	81	Singapore
FF00C1CAT0	Freshwater Catfish	CORYDORAS AENEUS	460	79	Singapore
FF00E1EEL0	Freshwater Eel	MASTACEMBRILUS ARMATUS	30	15	Singapore
FF00F1FIS0	Fighting Fish	BETTA SPLENDENS	125	18	Singapore
FF00G1DOU0	Gourami	TRICHOGASTER LEERS	250	35	Singapore
FF00J1GUP0	Guppy	POECILIA RETICULATA	875	84	Singapore
FF00L1LOA0	Freshwater Loach	BOTIA MACRACANTHA	580	119	Singapore
FF00K1SNA0	Freshwater Snail	AMPELURIA CLYPEATA	50	18	Singapore
FF00M1MOL0	Molly	POECILIA SPINOSIPS	400	31	Singapore
FF00P1PLA0	Platy	XIPHOPHORUS MACULATUS	700	83	Singapore
FF00K1SNA0	Freshwater Snails	ATYAS SPP.	60	14	Singapore
FF00G1SHR0	Freshwater Shark	XIPHOPHORUS HELLERI	180	41	Singapore
FF00W1SWO0	Swordtail	XIPHOPHORUS HELLERI	375	31	Singapore
FF00T1TET0	Tetra	PARACHRODON ANNES	1,720	154	Singapore

TOTAL ESTIMATED VALUE: S\$ 828
TOTAL QUANTITY OF FISH: 6455 PCS

REMARK: There is no endangered species in this packing list.

Company Stamp:

PACKING LIST

NAME ADDRESS-CELESTIAL AVES LDA
OF CONSIGNEE: RUA ANDRE DE GOUVAIA LOTE A
LDA N 8 1789
LISSON PORTUGAL

For Official Use only
HEALTH
CERTIFICATE NO.

Certificate No.: H00700008YS
Date: 30 August 2007

COPY

PRODUCT CODE	COMMON NAME	PRODUCT DESCRIPTION SCIENTIFIC NAME	QUANTITY	VALUE	COUNTRY OF ORIGIN
HS Code: 03011030 FRESHWATER ORNAMENTAL FISH					
FF00A1ANG0	Freshwater Angel	PTEROPHYLLUM SCALARE	170	37	Singapore
FF00B1BAR0	Freshwater Barb	PUNTULUS TETRAZONA	360	81	Singapore
FF00C1CAT0	Freshwater Catfish	CORYDORAS AENEUS	460	79	Singapore
FF00E1EEL0	Freshwater Eel	MASTACEMBRILUS ARMATUS	30	15	Singapore
FF00F1FIS0	Fighting Fish	BETTA SPLENDENS	125	18	Singapore
FF00G1DOU0	Gourami	TRICHOGASTER LEERS	250	35	Singapore
FF00J1GUP0	Guppy	POECILIA RETICULATA	875	84	Singapore
FF00L1LOA0	Freshwater Loach	BOTIA MACRACANTHA	580	119	Singapore
FF00K1SNA0	Freshwater Snail	AMPELURIA CLYPEATA	50	18	Singapore
FF00M1MOL0	Molly	POECILIA SPINOSIPS	400	31	Singapore
FF00P1PLA0	Platy	XIPHOPHORUS MACULATUS	700	83	Singapore
FF00K1SNA0	Freshwater Snails	ATYAS SPP.	60	14	Singapore
FF00G1SHR0	Freshwater Shark	XIPHOPHORUS HELLERI	180	41	Singapore
FF00W1SWO0	Swordtail	XIPHOPHORUS HELLERI	375	31	Singapore
FF00T1TET0	Tetra	PARACHRODON ANNES	1,720	154	Singapore

TOTAL ESTIMATED VALUE: S\$ 828
TOTAL QUANTITY OF FISH: 6455 PCS

REMARK: There is no endangered species in this packing list.

Company Stamp:

Template Attachment without Watermark (Graphic Embedded document)

Template Attachment with Watermark (Graphic Embedded document)

Photocopied Template Attachment with Watermark (Graphic Embedded document)